

SeattleMet Magazine's 2018 Top Doctors

DIVISION OF CARDIOTHORACIC SURGERY

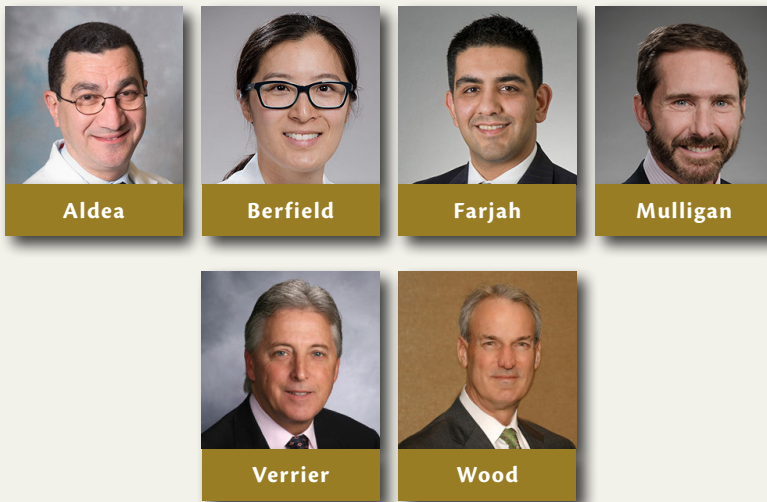

Dr. **Gabriel S. Aldea**, Professor & Section Chief,
Adult Cardiac Surgery

Dr. **Kathleen Berfield**, Assistant Professor

Dr. **Farhood Farjah**, Associate Professor

Dr. **Michael S. Mulligan**, Professor & Chief,
Section Chief, Thoracic Surgery

Dr. **Edward D. Verrier**, Professor

Dr. **Douglas E. Wood**,
The Henry N. Harkins Professor and Chair

DIVISION OF GENERAL SURGERY



Dr. **Benjamin Anderson**, Professor

Dr. **Greta Bernier**, Assistant Professor

Dr. **David Byrd**, Professor & Associate Chief,
Section Chief, Surgical Oncology

Dr. **Kristine Calhoun**, Associate Professor

Dr. **Judy Y. Chen**, Assistant Professor

Kathryn L. Harris, MSN, ARNP, AGACNP-BC,
Teaching Associate

Dr. **Sara H. Javid**, Associate Professor,
Section Chief, Breast Surgery

Dr. **Saurabh Khandelwal**, Associate Professor

HONORS & AWARDS (CONT.)

relative to the burden of this public health problem. To address this discrepancy, the major professional trauma organizations joined forces two years ago to form the Coalition for National Trauma Research (CNTR). CNTR has been working with congress and the DOD to advocate for enhanced funding for trauma research and a coordinated approach to prioritization of project and to build research infrastructure. To that end, CNTR investigators led by Dr. Bulger put forth a proposal to develop a National Trauma Research Action plan with the following aims:

Aim 1: Perform a gap analysis of military and civilian trauma research to identify priorities across the continuum of care.

Aim 2: Define optimal metrics to assess long-term functional outcomes in injured patients following hospital discharge.

Aim 3: Identify trauma research regulatory barriers, develop best practices for investigators, and collaborate with federal entities to define optimal endpoints for clinical trauma research.

This is a multidisciplinary, multicenter project which will engage all the professional organizations that participate in trauma research across the US. From the University of Washington, Dr. Bulger will serve as the Principal Investigator and Dr. **Nicole Gibran**, Nancy Auth Washington Research Foundation Endowed Chair for Restorative Burn Surgery and Professor, Division of Trauma, Burn & Critical Care Surgery, will serve as a Co-Investigator. Per Dr. Bulger, "This is an exciting opportunity to bring the entire trauma community together and stimulate the development of new therapeutic strategies across the continuum of care."

(continued on page 18)

SeattleMet Magazine's 2018 Top Doctors (cont.)

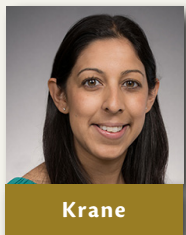

Krane

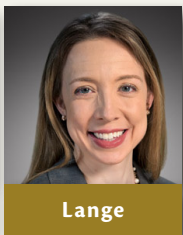

Lange



Oelschlager

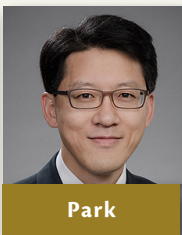

Park

Dr. **Mukta K. Krane**, Associate Professor,
Section Chief, Colorectal Surgery

Dr. **Erin O. Lange**, Clinical Assistant Professor

Dr. **Brant K. Oelschlager**, Professor & Chief

Dr. **James O. Park**, Associate Professor

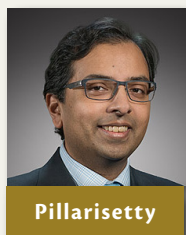

Pillarisetty



Sinanan



Wright

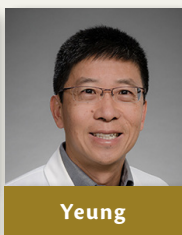

Yeung

Dr. **Venu G. Pillarisetty**, Associate Professor

Dr. **Mika N. Sinanan**, Professor

Dr. **Andrew S. Wright**, Professor

Dr. **Raymond S. W. Yeung**, Professor,
Section Chief, HPB Surgery

DIVISION OF PEDIATRIC GENERAL SURGERY

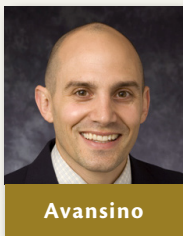

Avansino

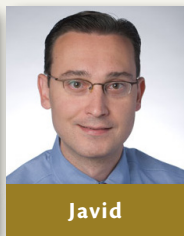

Javid

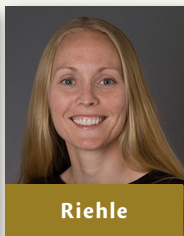

Riehle

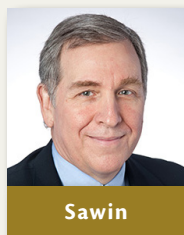

Sawin



Waldhausen

Dr. **Jeffrey Avansino**, Associate Professor

Dr. **Patrick J. Javid**, Associate Professor

Dr. **Kimberly J. Riehle**, Associate Professor

Dr. **Robert S. Sawin**, Professor, Surgeon-in-Chief,
Seattle Children's Hospital

Dr. **John H. T. Waldhausen**, Professor, Division Chief

DIVISION OF PLASTIC SURGERY

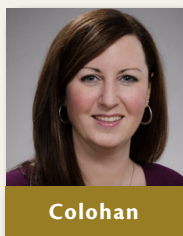

Colohan



Friedrich

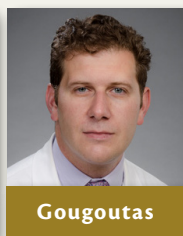

Gougoutas

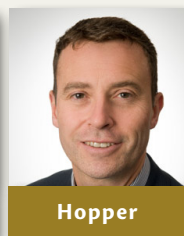

Hopper

Dr. **Shannon M. Colohan**, Associate Professor

Dr. **Jeffrey B. Friedrich**, Professor

Dr. **Alexander J. Gougoutas**, Assistant Professor

Dr. **Richard A. Hopper**, Professor & Chief,
Pediatric Plastic Surgery



Kao

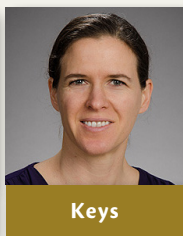

Keys



Neligan

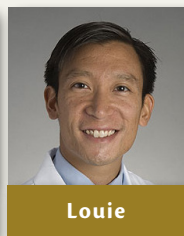

Louie

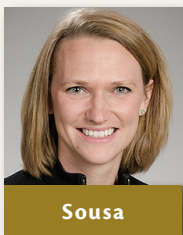

Sousa

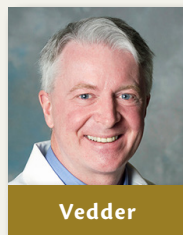

Vedder

Dr. **Dennis S. Kao**, Assistant Professor

Dr. **Kari A. Keys**, Associate Professor

Dr. **Peter C. Neligan**, Professor & Section Chief,
UWMC Plastic Surgery

Dr. **Otway Louie**, Associate Professor

Dr. **Janelle Sousa**, Assistant Professor

Dr. **Nicholas B. Vedder**, Professor & Chief

(continued on page 19)

SeattleMet Magazine's 2018 Top Doctors (cont.)

DIVISION OF TRAUMA, BURN & CRITICAL CARE SURGERY

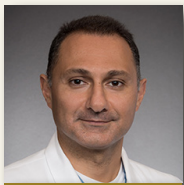

Arbabi



Bulger

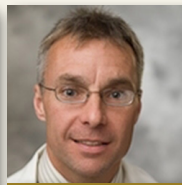

O'Keefe

Dr. **Sam Arbabi**, Professor

Dr. **Eileen Bulger**, Professor, Section Chief,
Trauma Surgery

Dr. **Grant E. O'Keefe**, Professor

DIVISION OF VASCULAR SURGERY



Meissner

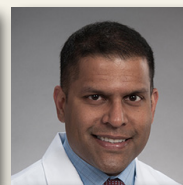

Singh

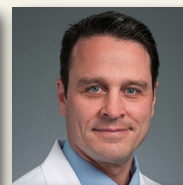

Starnes

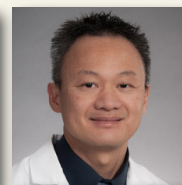

Tran

Dr. **Mark H. Meissner**, Professor

Dr. **Niten Singh**, Professor & Associate Chief

Dr. **Benjamin W. Starnes**, Professor & Chief

Dr. **Nam T. Tran**, Associate Professor

#GettingToKnowDOS— Dr. Patrick Javid



What attracted you to pediatric surgery?

PJ: I always knew I wanted to be a surgeon and I love working with children. Each age group represents its own unique challenges in terms of how you relate to the patient and their families, and I really enjoy that aspect of my work. You also get to see very unique diagnoses in pediatric surgery. It is very often that we come across something that we have never seen before, and that is its own type of challenge. What we do in the OR is very broad and technically precise. We have to

be able to operate in the abdomen, chest, and all over the body. From 500 gram babies to 150 kg teenagers. And of course, children are so brave and resilient—it's inspiring to be part of that.

What is an interesting fact about yourself that many people don't know?

PJ: I'm a huge fan of the band Radiohead. Last year as a birthday present to myself I actually flew to Kansas City post call to see them and came back to do cases in the OR the next day. My wife, Sara, (Dr. Sara Javid, Associate Professor, Division of General Surgery) and I have also seen U2, Pearl Jam, Counting Crows and Toad the Wet Sprocket in concert recently.

What do you enjoy doing during your leisure time?

PJ: I try to spend as much time as possible with my family. This is not always easy in a household with two academic surgeons! I do lots of running and in the winter I try to ski with my kids. Crystal



Patrick and wife Sara at Whistler

Mountain is our current favorite place to go—it has good terrain and isn't too crowded. We got a puppy this past spring, so I spend as much time as I can walking and playing with Trixie and my kids. As you can see from looking around my office, I also love football. I'm a big New England Patriots fan (sorry...) and have been following them since I did residency in Boston. Actually,

(continued on page 20)